

INTERNATIONAL PROGRAMS AND SERVICES



coloradomesa.edu/international





1925

FOUNDED

10,958

STUDENTS 2014-2015
ACADEMIC YEAR

22:1

STUDENT TO
FACULTY RATIO

74

MAJORS

281

FULL-TIME
FACULTY

ARE YOU READY TO BEGIN YOUR INTERNATIONAL EXPERIENCE AT COLORADO MESA UNIVERSITY?

Colorado Mesa University is committed to making your international experience in the United States exceptional. With students from 30 countries and a student body that welcomes diversity, international students feel well-supported from the time they apply, through graduation and beyond.

The International Programs and Services Office helps you with the admission and visa process, offers new students an orientation and welcome activities and provides international student support services during your studies at CMU. If you need help with cultural adjustment, Student Services provides mentoring. The Programming Activities Council offers free university-wide events. The Outdoor Program plans all types of outdoor trips for students and provides the gear, transportation and planning. The International Alliance Club, one of CMU's 140+ clubs, is here to help you network and develop friendships and a sense of belonging.

Learn more about CMU at future.coloradomesa.edu.



I have made many friends at CMU. People are friendly and open-minded. Also, I received a lot of help with my paperwork, unlike other colleges where I applied. The admissions staff was always there with fast responses to all of my questions.

—Thomas Nielson, Brazil

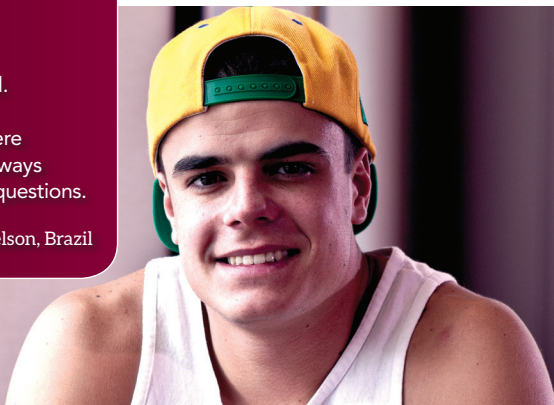

STUDENT LIFE

Opportunities abound at CMU for physical challenges and mental inspiration. We offer top-notch facilities and on-campus living. The CMU experience includes unparalleled outdoor recreation and active student life programs. Visit coloradomesa.edu/studentlife for more details.

CLUBS AND ORGANIZATIONS

At Colorado Mesa University, we believe that experiences outside the classroom are as valuable to our students' growth as those in the classroom. That's why CMU supports more than 160 clubs and organizations spanning all interests including academic, athletic, cultural, professional associations and honor societies. Check out coloradomesa.edu/student-life/organizations for more information on the International Student Alliance (ISA) and to find a complete list of clubs and organizations.

LEADERSHIP OPPORTUNITIES

Organizations such as Associated Student Government and the Residence Hall Association enable you to take an active role in shaping our campus while improving interpersonal skills and increasing your value to future employers.

ATHLETICS AND INTRAMURALS

Students are admitted free to all CMU NCAA athletic events with their student ID. In addition to the 24 NCAA sports, CMU has 39 club programs and 23 intramural leagues that any student is welcome to join. For more information on NCAA sports, club teams and

intramural leagues see CMUmavericks.com and coloradomesa.edu/student-life/intramurals.

OUTDOOR PROGRAM

The CMU Outdoor Program is dedicated to outdoor adventure and education. It offers trip coordination, instruction, equipment rentals and weekly presentations. Enjoy whitewater rafting, mountain biking, hiking, camping, cross country skiing, rock climbing and much more. See a list of upcoming trips at coloradomesa.edu/outdoor-program.

\$150

**COST TO RENT A BIKE
FOR A YEAR**

RESIDENCE LIFE

By living on campus, you get the total college experience. You are just minutes from all of the action including sporting events, theatrical productions and cultural activities. Satellite TV, high-speed wireless Internet and free laundry are included in our 12 residence halls. Four of our residence halls were built in the last five years, one was renovated in 2015, and our newest, Wingate Hall, opened in fall 2016. Various residence styles and room types are available to meet your needs. Explore your options at coloradomesa.edu/residence-life.

NCAA DII ATHLETICS

MEN'S SPORTS

baseball, basketball, cross country, football, golf, indoor and outdoor track and field, lacrosse, soccer, swimming and diving, tennis, wrestling

WOMEN'S SPORTS

basketball, cross country, golf, indoor and outdoor track and field, lacrosse, sand volleyball, soccer, softball, swimming and diving, tennis, volleyball

CMUmavericks.com



3

30

COUNTRIES
REPRESENTED

85

INTERNATIONAL
STUDENTS ENROLLED

As a transfer student, it was important that my credits transferred smoothly and CMU made that process easy. CMU has a great club soccer team and I've enjoyed the opportunity to play and travel with the team. And the tuition price can't be beat.

—Baurzhan Jumayev,
Kazakhstan



INTERNATIONAL PROGRAMS AND SERVICES

This office is your primary resource for questions related to immigration documents and immigration advising. The International Programs and Services Office also offers orientation programs and other services to ensure your success.

CMU ACADEMIC PROGRAMS

Colorado Mesa University offers more than 70 baccalaureate and associate programs with numerous areas of concentration and emphasis, three master's degree programs and a doctoral program.

All programs include practical application of knowledge and skills as a key component of students' learning. These hands-on experiences may come through internships, fieldwork, student teaching or clinical practice.

Please visit coloradomesa.edu/academics for an in-depth look at our programs and to learn about specific degree requirements.



4



PROGRAMS OF STUDY

Accounting (BS, Minor)

General Accounting; Public Accounting

Addiction Studies (Minor)

Animation, Film and Motion Design (BFA)

Archaeology (Minor)

See *Cultural Resource Management*

Art (BFA)

Art History; Studio Art; K-12 Education Licensure

See *Studio Art* (BA, Minor)

Athletic Training (BS)

Biological Sciences (BS, Minor)

Biology; Cellular, Molecular and Developmental Biology; Ecology, Evolution and Organismal Biology; Secondary Education Licensure

Business Administration (MBA)

Business Administration (BAS)

Business Administration (BBA, Minor)

Business Economics; Emerging Markets; Energy Management/Landman; Entrepreneurship; Finance; Hospitality Management; Human Resource Management; Information Systems; Insurance; Management; Managerial Informatics; Marketing

Chemistry (BS, Minor)

Biochemistry; Chemistry

Civil Engineering (BSCE)

CMU/CU-Boulder Engineering Partnership Program

Classical Studies (Minor)

Computer Information Systems

(BAS, BS, Minor)

Computer Science (BS, Minor)

See *Cyber Security*

Construction Management (BS)

Criminal Justice

Criminal Justice (BA, Minor); POST Academy (BAS)

Cultural Resource Management

(Professional Certificate)

Cyber Security (Professional Certificate)

Dance (BFA, Minor)

Decision Support Systems

(Professional Certificate)

Economics (Minor)

See *Business Administration* (BBA)

Education

MA, Graduate Certificate

Educational Leadership/Principal Licensure; English for Speakers of Other Languages; Exceptional Learner/Special Education; Initial Teacher Licensure; Teacher Leader

Post-Baccalaureate Licensure

Elementary; Secondary

See *Teacher Education*

Emergency Management and

Disaster Planning

(Professional Certificate)

Energy Management/Landman

(Professional Certificate)

See *Business Administration* (BBA)

English (BA, Minor)

Literature; Writing; Secondary Education Licensure

Entrepreneurship (Professional

Certificate, Minor)

See *Business Administration* (BBA)

Environmental Science and

Technology (BS, Minor)

Exercise Science (BS, Minor)

Forensic Anthropology (Minor)

Forensic Investigation - Psychology

(Minor)

Forensic Science (Minor)

Geographic Information Science and

Technology

(Professional Certificate, Minor)

Geology (Minor)

Geosciences (BS)

Environmental Geology; Geology; Secondary Education Licensure

Graphic Design (BFA, Minor)

Visual Design

Health Information Technology

Systems (Professional Certificate, Graduate Certificate)

History (BA, Minor)

History; Secondary Education Licensure

See *Public History*

Hospitality Management

(BAS, AAS, Minor)

See *Business Administration* (BBA)

Insurance (Professional Certificate)

See *Business Administration* (BBA)

International Studies (Minor)

Jazz Studies (Minor)

Kinesiology (BA)

Adapted Physical Education; Health and Fitness Promotion; K-12 Education Licensure

Liberal Arts (BA)

Elementary Education Licensure; English; Mathematics; Social Science; General Studies

Liberal Arts (AA)

Business Administration; Business Computer Information Systems; Early Childhood Education; Humanities; Social Science; Sport Management

Liberal Arts (AS)

Biology; Computer Science; Geology; Mathematics; Physics

Managerial Informatics (Minor)

Mass Communication (BA, Minor)

Media Strategies and Applications

Mathematics (BS, Minor)

Mathematics; Statistics; Secondary Education Licensure

Mechanical Engineering (BSME)

CMU/CU-Boulder Engineering Partnership Program

Mechanical Engineering Technology

(BS, AAS)

Medical Laboratory Technician (AAS)

Music (BA, Minor)

Liberal Arts

Music Performance (BM)

Music with Elective Studies in Business (BM)

Music Education (K-12) (BME)

See *Teacher Education*

Nursing (DNP)

Family Nurse Practitioner

Nursing (MSN)

Advanced Nursing Practice; Nursing Education

Nursing (BSN)

Nursing; Nursing, LPN-BSN; Nursing, RN-BSN

Nursing (Certificate)

Practical Nurse

Personal Training

(Professional Certificate)

Philosophy (Minor)

Physics (BS, Minor)

Political Science (BA, Minor)

Psychology (BA, Minor)

Counseling Psychology; Psychology

Public History (Minor)

See *History*

Radiologic Technology (BAS, AAS)

Social Work (BSW, Minor)

Sociology (BA, Minor)

Spanish (BA, Minor)

Hispanic Studies; Secondary Education Licensure

Speech (Minor)

Sport Management (BS, Minor)

Statistics (Minor)

See *Mathematics*

Studio Art (BA, Minor)

Supervision (Certificate)

Surgical Technology (AAS)

Sustainability Practices (Certificate)

Teacher Education

Initial Licensure Students must complete program of study in addition to required coursework through the Center for Teacher Education.

Elementary Education:

Liberal Arts (BA)

Secondary Education:

Biology (BS); English (BA); Geosciences (BS); History (BA); Mathematics (BS); Spanish (BA)

K-12 Education Licensure:

Art (BFA); Kinesiology (BA); Music (BME)

See *Education*

Theatre Arts (BA, Minor)

Design/Technology; Theatre (General)

Theatre Arts (BFA)

Acting/Directing; Music Theatre

Watershed Science (Minor)

Women's and Gender Studies (Minor)

For a complete list of associate and technical certificate programs please see coloradomesa.edu/wccc/programs.



BRIDGEPATHWAYS® AT COLORADO MESA UNIVERSITY



Through our partnership with BridgePathways®, international students who do not meet CMU's English proficiency requirements for direct admission may enroll in our on-campus intensive English program. Undergraduate students may apply for conditional admission and upon successful completion of the English program are granted a TOEFL/IELTS waiver.

GET READY

The BridgePathways® Academic English Program addresses linguistic, academic and intercultural skills. Students who complete the program feel prepared and confident to begin their degree program. BridgePathways® faculty and staff work closely with the Admissions and Student Services team to ensure a smooth and seamless transition.

GET INVOLVED

BridgePathways® students may live on campus, eat at the campus dining hall with other international and American students, participate in the clubs and activities organized by the university

and have access to all of the facilities. Whether it is sports, outdoor adventure or the arts, there is something for everyone. BridgePathways® makes it easy to make friends and become a part of the community.

GET STARTED

Applying to BridgePathways® at Colorado Mesa University is easy. Go to bridge.edu/bridgepathways/Colorado-Mesa-University to start the process.

You may also call us at **+1.303.785.8872** or Skype us at **BridgePathways.Admissions**. An admissions counselor will help you through the application process.

We look forward to welcoming you to Colorado Mesa University!

Most of the classes I attended were very small so I got to know my classmates and my professors really well. I could tell my professors really cared. They gave me great advice and helped me with every question I had.

—Gianna Blaconda, Germany

ESTIMATED ANNUAL COST OF ATTENDANCE FOR INTERNATIONAL UNDERGRADUATE STUDENTS

Undergraduate Tuition and Fees (2 semesters of 15 credit hours each)	\$ 20,353
Residence Hall and Meal Plan Average	\$ 9,859
Estimated Annual Total	\$ 30,212

The chart above reflects the average cost of attendance for a full-time, international undergraduate for one year. These are estimated expenses. Living and personal expenses are not included and will vary for each student. For graduate costs, please visit coloradomesa.edu/international.

SCHOLARSHIPS

CMU offers a merit scholarship to high-achieving international students with a 3.0 U.S.-equivalent grade point average (GPA). The scholarship is valued at \$4,000 per semester (\$8,000 per year) and is renewable for up to four years.

ADMISSION PROCESS

International undergraduate student application checklist:

Online application	<input checked="" type="checkbox"/>
\$30 application fee	<input type="checkbox"/>
Submit official transcripts	<input type="checkbox"/>
Submit proof of English proficiency. Students who do not meet the English language proficiency for direct admission can gain conditional admission to CMU and work on their English proficiency at BridgePathways®, CMU's on-campus intensive English program. —See page 6 for more details.	<input type="checkbox"/>
Submit financial support documents: bank statement(s) and the CMU Statement of Financial Support.	<input type="checkbox"/>

For admission details, requirements and documents for international transfer students or graduate students visit coloradomesa.edu/international.

For undergraduate admission, please apply by May 1 for the fall semester (August–December) and by October 1 for the spring semester (January–May). Admission details can be found at coloradomesa.edu/international.





EXPLORE THE WEST

Located in Grand Junction, a small, safe city in the beautiful high-desert mountains of western Colorado, CMU is surrounded by areas that provide unparalleled opportunities for outdoor recreation but also offer all the amenities of a smaller city.



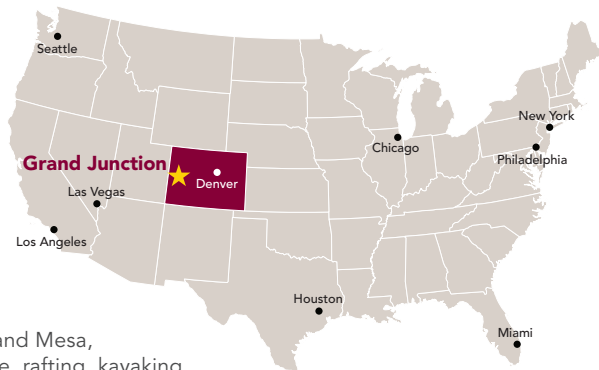

Some local attractions include skiing and snowboarding, the Colorado National Monument (pictured below), golf, tennis, parks, disc golf, hiking, biking, blading, canyoneering, the Grand Mesa, downtown festivals, arts, music, theatre, rafting, kayaking and camping. To learn more go to visitgrandjunction.com or search "westslopebestslope."



ANNIE GINGERICH

Associate Director, International Programs and Services

INTERNATIONAL PROGRAMS AND SERVICES

-  coloradomesa.edu/international
-  agingeri@coloradomesa.edu
-  970.248.1802 or 970.248.1875
-  970.248.1630 (fax)

1100 North Avenue
Grand Junction, Colorado 81501-3122

Please contact us
with questions.

CMU

© 2016 COLORADO MESA UNIVERSITY